



Mayors of Berlin		
Bm	Franziska Giffey	3300
BmG/LdB	Dr. Ursula Walker	3304
Bm	Stefan Evers	3400
BmE/LdB	Julius Schulz	3401

Senate Spokesperson and Head of the Press and Information Office of the State of Berlin		
Spr/CPIA	Christine Richter	3200
Stv. Spr	Matthias Kuder	2629
Spr/Ref	Benedikt Ziegenfuß	3205
Press Spokesperson at the Senate Chancellery		
PressSpr	Michael Ginsburg	2500
PressSpr/CDO	Sebastian Christ	2400

Governing Mayor of Berlin	
Kai Wegner	3000

Office of the Governing Mayor		
RBm/LdB	Patrick Axel Sellerie	3010
RBm/PersRef	Carol Neukirch	3013
RBm/PersRef 1	Falk Branzke	3016
RBm/PersRef 2	Ulrike Schnitters	3017
RBm/PersRef 3	Dilara Öz	3018

LLS	Political Staff	Dr. Johannes Dickhut	3020
-----	------------------------	----------------------	------

LS A Speeches and Messages		
LS A	Dr. Volker Schütterle	2459

LS B Policy Planning		
LS B	Fabian Junge	3023

Permanent Secretary for Federal and European Affairs and International Relations, State of Berlin Delegate to the Federation		
Bv	Florian Hauer	3600
Bv/Ref	Alia Peix	3601

Head of the Senate Chancellery/Permanent Secretary for Media and the Metropolitan Region		
CdS	Florian Graf	3100
CdS/LdB	Alexander Schie	3103
CdS/Ref 1	Julian Klein	3104
CdS/Ref 2	Stefan Förster	3105

Chief Digital Officer/ Permanent Secretary for Digital Transformation and Administrative Modernization		
CDO	Martina Klement	3700
CDO/Ref	NN	

Digital Transformation/CDO Unit	
Anna-Sophia Herkenhoff	3708

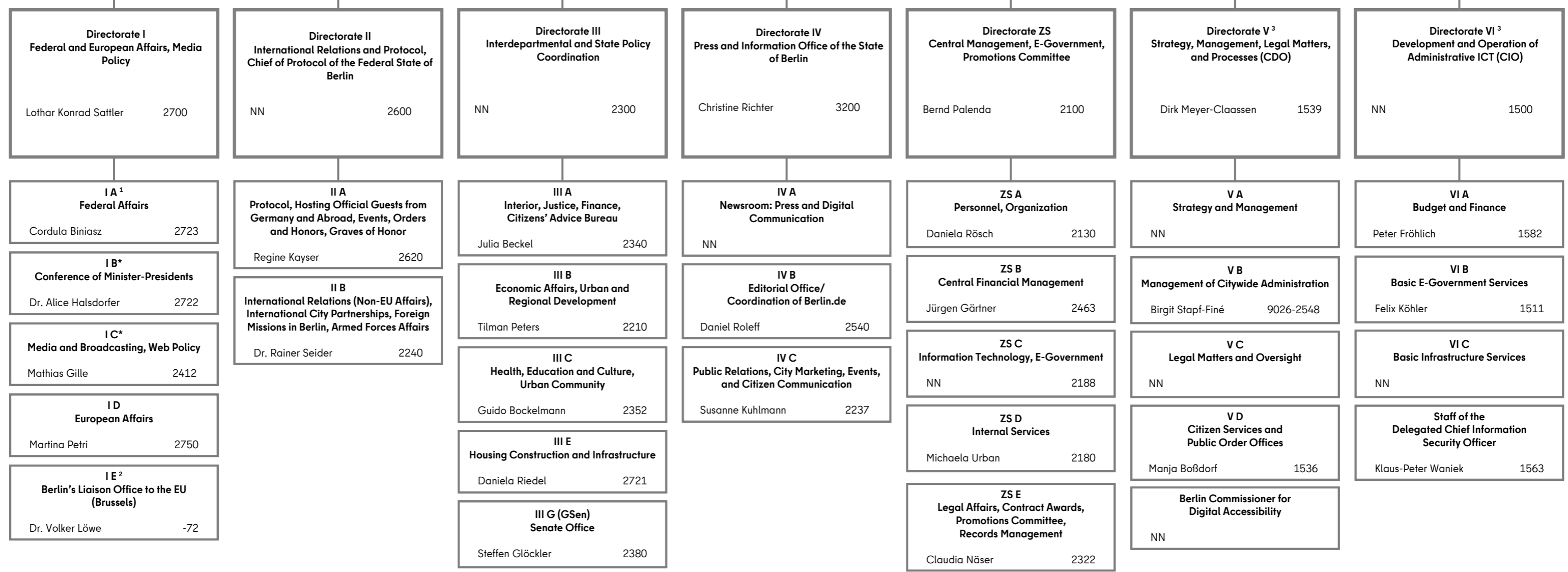

Rotes Rathaus
 Jüdenstraße 1
 10178 Berlin
 Tel.: 9026-0
 Intern: (9)26
 Fax: 9026-2013
 E-Mail: Der-Regierende-Buergermeister@senatskanzlei.berlin.de

¹⁾ State Office at the Bundesrat Berlin
 Leipziger Straße 3-4
 10117 Berlin
 11055 Berlin (mailing address)
 Tel.: 18 9100-910/912
 Fax: 18 9100-911

²⁾ Berlin's Liaison Office to the EU
 71, Av. Michel-Ange
 B - 1000 Brussels
 Tel.: +32 2 73800-70
 Tel. prefix: +32 2 73800-XX

³⁾ Office location
 Martin-Hoffmann-Straße 16
 12435 Berlin
 Tel. prefix: 90223-XXXX

*) Reports to CdS **) Temporarily in charge