



<b>Mayors of Berlin</b>		
Bm	Franziska Giffey	3300
BmG/LdB	Dr. Ursula Walker	3304
Bm	Stefan Evers	3400
BmE/LdB	Julius Schulz	3401

<b>Senate Spokesperson and Head of the Press and Information Office of the State of Berlin</b>		
Spr/CPIA	Christine Richter	3200
Stv. Spr	Lisa Frerichs	2629
Spr/Ref	NN	3205
<b>Press Spokesperson at the Senate Chancellery</b>		
PressSpr	Michael Ginsburg	2500
PressSpr/CDO	Sebastian Christ	2400

<b>Governing Mayor of Berlin</b>	
<b>Kai Wegner</b>	<b>3000</b>

<b>Office of the Governing Mayor</b>		
RBm/LdB	Patrick Axel Sellerie	3010
RBm/PersRef	Carol Neukirch	3013
RBm/PersRef 1	Falk Branzke	3016
RBm/PersRef 2	Ulrike Schnitters	3017
RBm/PersRef 3	Dilara Öz	3018

LLS	<b>Political Staff</b>	3020
	Dr. Johannes Dickhut	

<b>LS A</b>		
<b>Speeches and Messages</b>		
LS A	Dr. Volker Schütterle	2415

<b>LS B</b>		
<b>Policy Planning</b>		
LS B	Fabian Junge	3023

<b>Permanent Secretary for Federal and European Affairs and International Relations, State of Berlin Delegate to the Federation</b>		
Bv	Florian Hauer	3600
Bv/Ref	Alia Peix	3601

<b>Head of the Senate Chancellery/Permanent Secretary for Media and the Metropolitan Region</b>		
CdS	Florian Graf	3100
CdS/LdB	Alexander Schie	3103
CdS/Ref 1	Julian Klein	3104
CdS/Ref 2	Stefan Förster	3105

<b>Chief Digital Officer/ Permanent Secretary for Digital Transformation and Administrative Modernization</b>		
CDO	Martina Klement	3700
CDO/Ref	NN	

<b>Digital Transformation/CDO Unit</b>	
NN	3704

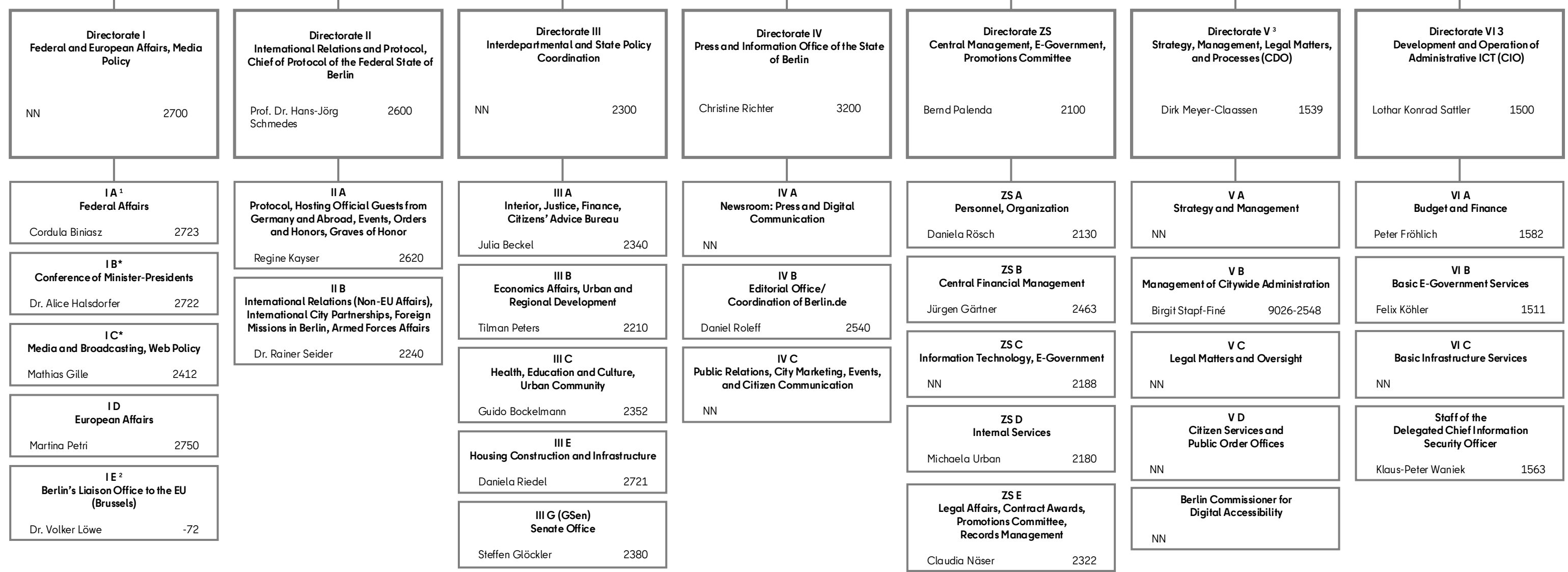

Rotes Rathaus  
Jüdenstraße 1  
10178 Berlin  
Tel.: 9026-0  
Intern: (9)26  
Fax: 9026-2013  
E-Mail: Der-Regierende-Buergermeister@senatskanzlei.berlin.de

<sup>1)</sup> State Office at the Bundesrat Berlin  
Leipziger Straße 3-4  
10117 Berlin  
11055 Berlin (mailing address)  
Tel.: 18 9100-910/912  
Fax: 18 9100-911

<sup>2)</sup> Berlin's Liaison Office to the EU  
71, Av. Michel-Ange  
B - 1000 Brussels  
Tel.: +32 2 73800-70  
Tel. prefix: +32 2 73800-XX

<sup>3)</sup> Office location  
Martin-Hoffmann-Straße 16  
12435 Berlin  
Tel. prefix: 90223-XXXX

\*) Reports to CdS \*\*\*) Temporarily in charge