Organigramm Amt für Bürgerdienste

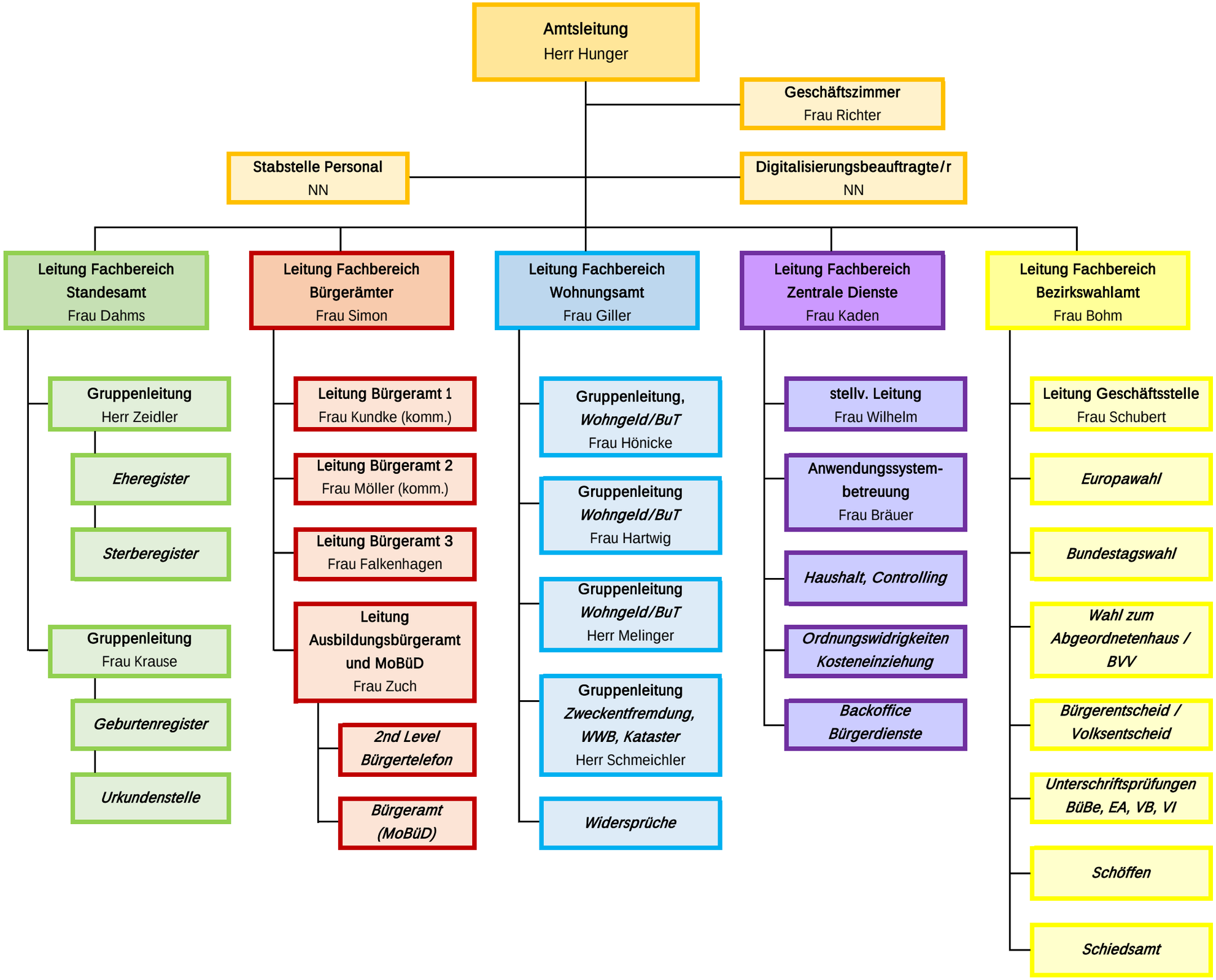

Stand: 09/2024